

# INTERVENTION 1 - BURNT TREE

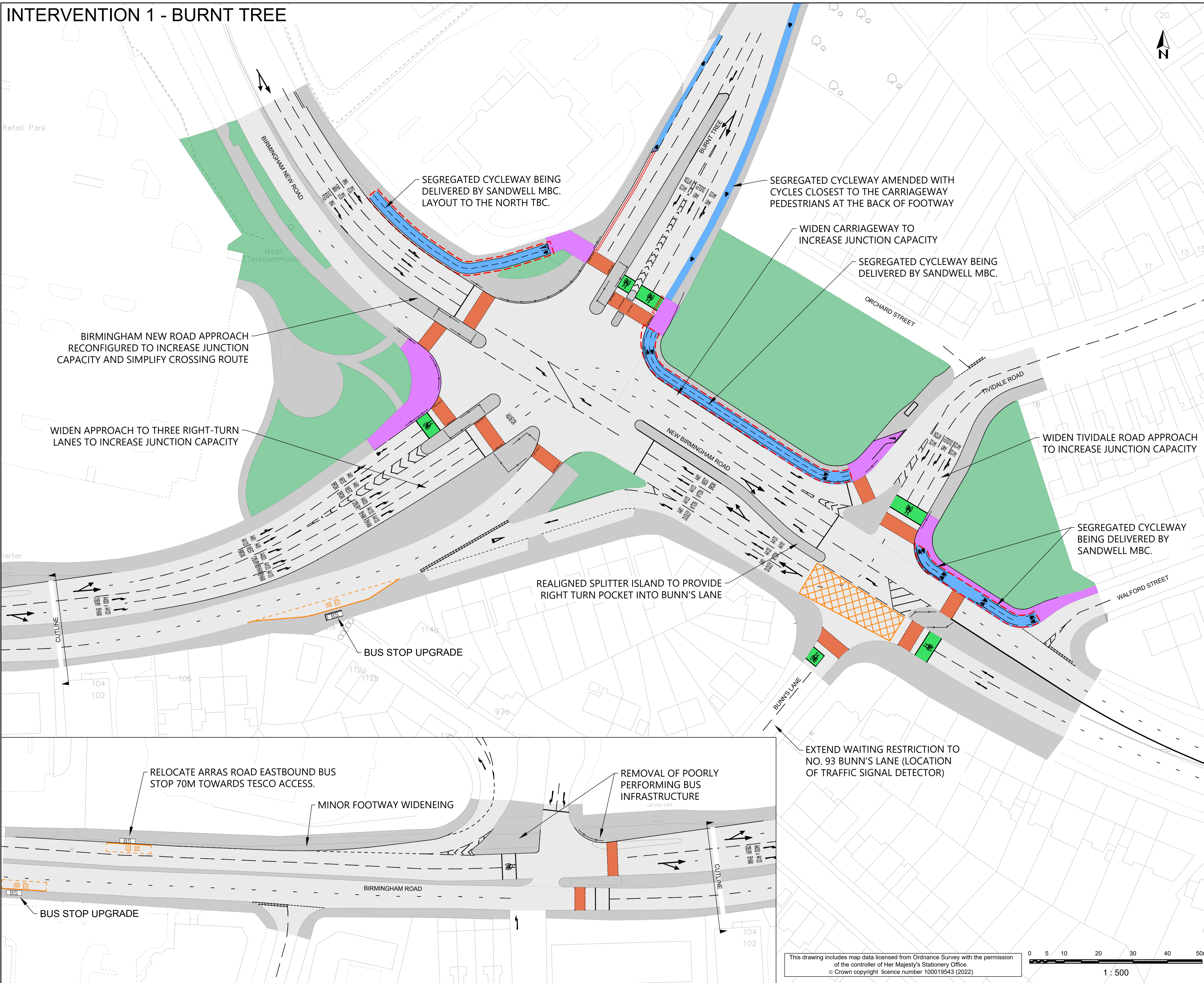

**KEY**

- GENERAL TRAFFIC LANE
- FOOTWAY
- SEGREGATED CYCLEWAY
- SHARED FOOTWAY/ CYCLEWAY
- EXISTING LANDSCAPING/ VEGETATION
- TOUCAN CROSSING
- ADVANCED CYCLE STOP LINE
- PROPOSED KERB
- PROPOSED BUS STOP UPGRADE

- NOTES**
- NOTES PLACED DIRECTLY ON THE LAYOUT DRAWING SUPERSEDE THOSE DETAILED IN KEYS.
  - EXISTING ROAD MARKINGS ARE TO BE REFRESHED WHERE NECESSARY TO PROVIDE A SAFE AND COHERENT SCHEME.
  - WHERE NO CHANGE IS SHOWN, EXISTING RESTRICTIONS APPLY.

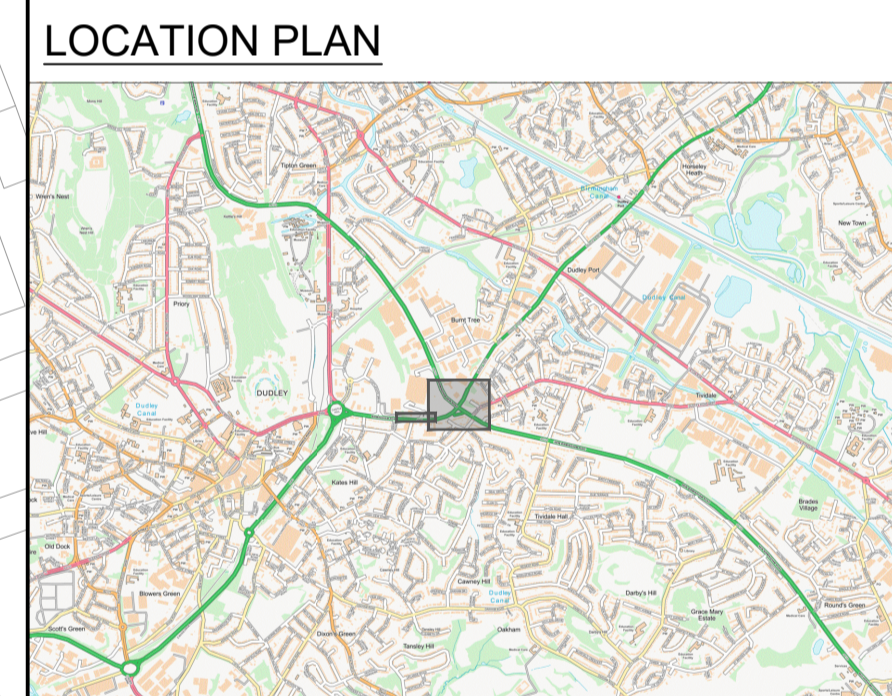

**FOR INFORMATION**

|     |                    |     |     |     |          |
|-----|--------------------|-----|-----|-----|----------|
| PO1 | PRELIMINARY DESIGN | RGN | NY  | NY  | 25-01-22 |
| REV | DESCRIPTION        | DRN | CHK | APP | DATE     |

**Pell Frischmann**  
 100 BROAD STREET BIRMINGHAM B15 1AE  
 Telephone +44 (0)121 456 1616  
 Email: pfbirmingham@pellfrischmann.com  
 www.pellfrischmann.com

Architect/Client/Contractor

**Transport for West Midlands**

Project: **A New Deal for the Bus Cross-City Bus**

Drawing Title: **Burnt Tree Public Consultation Plan**

| Name         | Date     | Scale          | 1:500 @ A1           |
|--------------|----------|----------------|----------------------|
| Drawn RGN    | 25-01-22 | File No.       | 103788-PF-ZZ-01-DR-C |
| Designed RGN | 25-01-22 | Drawing Status | PRELIMINARY DESIGN   |
| Checked NY   | 25-01-22 | Revision       |                      |
| Approved NY  | 25-01-22 |                |                      |

Drawing No. **103788-PF-ZZ-01-DR-C-000100** Revision **P01**

This drawing includes map data licensed from Ordnance Survey with the permission of the controller of Her Majesty's Stationery Office.  
 © Crown copyright licence number 100019543 (2022)

